

MICROFILMED

LINCOLN ROAD

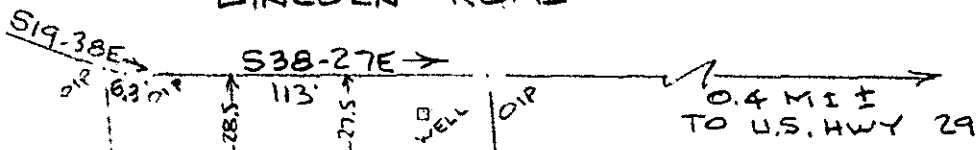

Note:  
 Improvements on this  
 lot are not in a  
 flood hazard area.

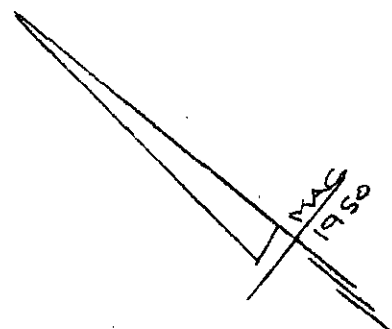
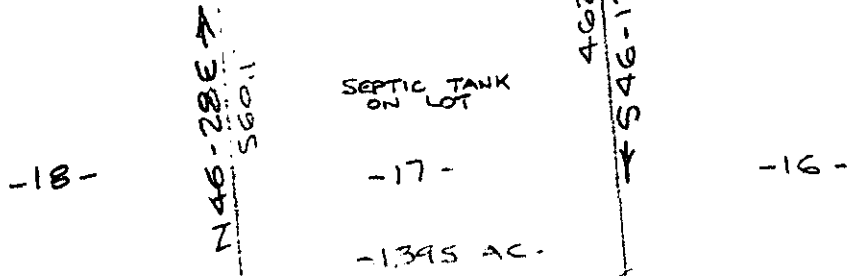

-N/F A.H. PARKER-

-N/F J. MARTIN-

JUN 16 1983

9-4-31

PROPERTY OF  
 JAMES L. DAWKINS & MARY A. DAWKINS  
 NEAR GREENVILLE, S.C.  
 60.2 MAY 9 1983 60'

FILED  
 GREENVILLE CO. S.C.  
 JUN 16 4 27 PM '83  
 DONNIE S. JAMNERSLEY  
 R.M.C.

This is to certify that on the 2nd day of May, 1983, I surveyed the property shown on this plat, being known as lot 17 on plat of MRS. JAMES H. BENNYFIELD and recorded in the RMC Office Greenville County, S. C., in Plat Book " X " at Page 135 and also being known as PROPERTY OF JAMES L. DAWKINS & MARY A. DAWKINS and recorded in Plat Book at Page ; and that the property lines, walls and buildings are as shown hereon, and that the walls and buildings located on said lot do not encroach or project on adjacent street or property, and that no adjacent walls or buildings encroach or project on said premises, and no power lines cross this property except as shown hereon.

34259

R. B. Bruce  
 CAROLINA SURVEYING  
 R. B. Bruce, RLS 1982  
 413.0000

CAROLINA SURVEYING JUN 16 1983 048  
 112 Manly St., Greenville, S. C.